

Notices to Mariners, SWEDEN Swedish Maritime Administration



Areas in Swedish Notices to Mariners



SWEDISH MARITIME
ADMINISTRATION

NtM-Editorial office
Swedish Maritime Administration
601 78 Norrköping

Sweden
Tel: 0771 630 605
E-mail: ufs@sjofartsverket.se

Publisher:
Hydrographer Patrik Wiberg

ANNOUNCEMENTS

No Announcements in this booklet.

NOTICES

Areas without notices in this booklet

Bay of Bothnia
The Quark
Sea of Åland and Archipelago Sea
Gulf of Finland
Gulf of Riga
South-Eastern Baltic
South-Western Baltic
The Belts
Lake Vänern and Trollhätte Canal
Inshore waters
not area bound

Sea of Bothnia

* 16828

Chart: 533

Sweden. Sea of Bothnia. N of Gävle. Sundsmarnäset. Axmarfjärden. Rönnharen. Buoyage.

Insert	west cardinal spar buoy with topmark	61-00,744N	017-10,610E
--------	--------------------------------------	------------	-------------

Bsp Bottenhavet S 2019/s25

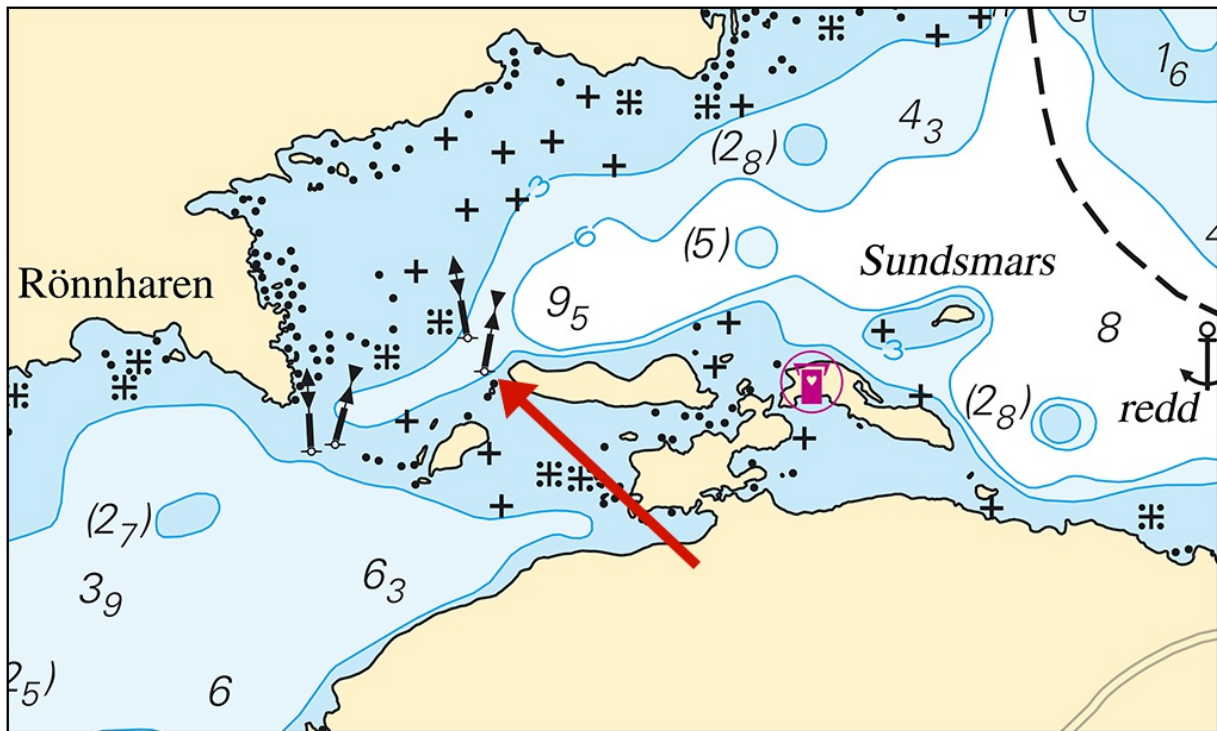

Rönnharen. Buoyage

Transportstyrelsen. Publ. 22 Jun 2022

Northern Baltic

* 16695

Chart: 621

Sweden. Northern Baltic. Arkösund. Arkö. Gibbnäsudden. Submarine power cable.

Insert	submarine power cable between a) - c)	a)	58-29,79N	016-59,28E
		b)	58-29,89N	016-59,40E
		c)	58-29,89N	016-59,56E

Bsp Ostkusten 2021/s63

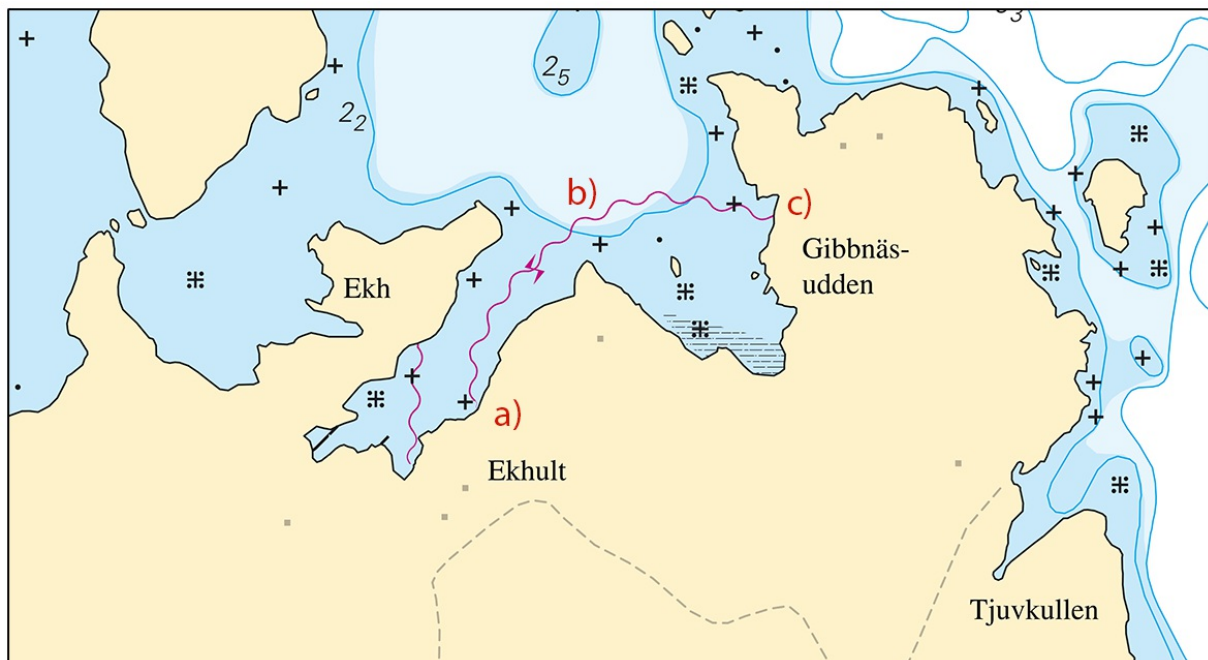

Gibbnäsudden. Submarine cable

Vattenfall Services Nordic AB. Publ. 22 Jun 2022

*** 16810 (T)****Chart: 6141, 6142****Sweden. Northern Baltic. Stockholm. Strömmen. Saltsjön. Restricted area.**

Time: 1000 - 1500 LT July 3, 2022

During above stated time, vessels may not enter an area between Skeppsholmen and Blockhusudden due to the start of the sail race 'Gotland runt'.

The restriction does not apply to merchant vesels, participants and race officials.

Skeppsholmen	59-19,3N	018-05,0E
Blockhusudden	59-19,2N	018-09,3E

Stockholm County Administrative Board statute 01FS 2022:18

Not shown in ENC

<https://www.ksss.se/en/gotlandrunt/>

Bsp Mälaren - Hjälmaren 2020/s52, Bsp Stockholm M 2020/s06, BSP Stockholm M 2022/s06



Länsstyrelsen Stockholm. Publ. 22 Jun 2022

*** 16848 (T)****Chart: 617, 6173, 621, 6211****Sweden. Northern Baltic. E of Oxelösund. Lillhammarsgrund. Buoyage.**

Time: Until September 2022

Light buoy 'Omgången Norra' is temporarily replaced by a light spar buoy with the same light character.

Light buoy 'Omgången Norra' Q G	58-39,92N	017-21,44E
---------------------------------	-----------	------------

Not shown in ENC.

Bsp Ostkusten 2021/s17, s23, s30

Sjöfartsverket. Publ. 22 Jun 2022

* 16852 (T)

Chart: 6141, 6142

Sweden. Northern Baltic. Stockholm. Strömmen. Saltsjön. Vasahamnen. Pontoon jetty.

See: 2022:916/16810(T)

Time: From June 10 until autumn 2022

Temporary pontoon jetty are established as decribed in table below.

Pontoon jetty from a) to d)	a)	59-19,53N	018-05,60E
	b)	59-19,52N	018-05,56E
	c)	59-19,55N	018-05,52E
	d)	59-19,58N	018-05,45E

Bsp Mälaren - Hjälmarén 2020/s52, Bsp Stockholm M 2020/s06, s10, BSP Stockholm M 2022/s06, s10

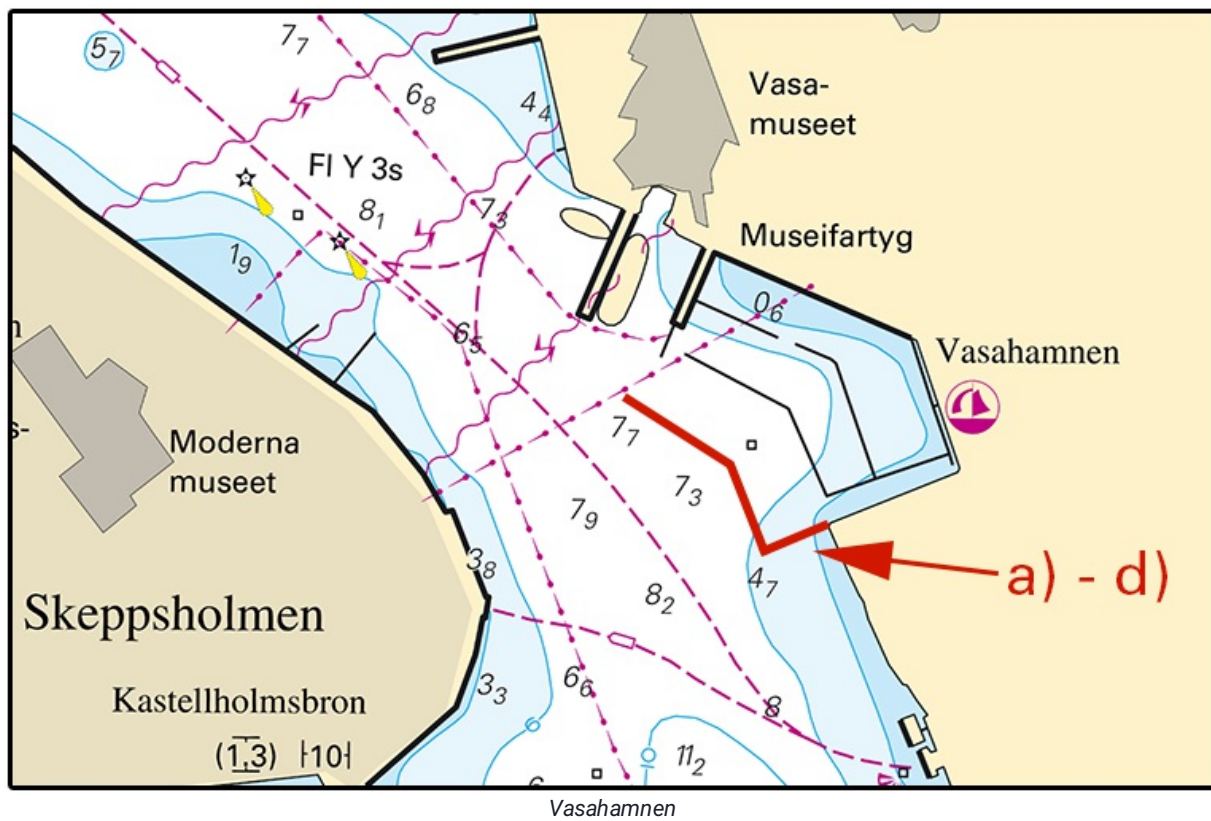

Sjöfartsverket. Publ. 22 Jun 2022

Lake Mälaren and Södertälje Canal

* 16824

Chart: 111

Sweden. Lake Mälaren and Södertälje Canal. Mariefred. Gripsholm. Underwater rock.

Insert	underwater rock	a)	59-14,928N	017-12,389E
--------	-----------------	----	------------	-------------

Bsp Mälaren - Hjälmaren 2020/s27

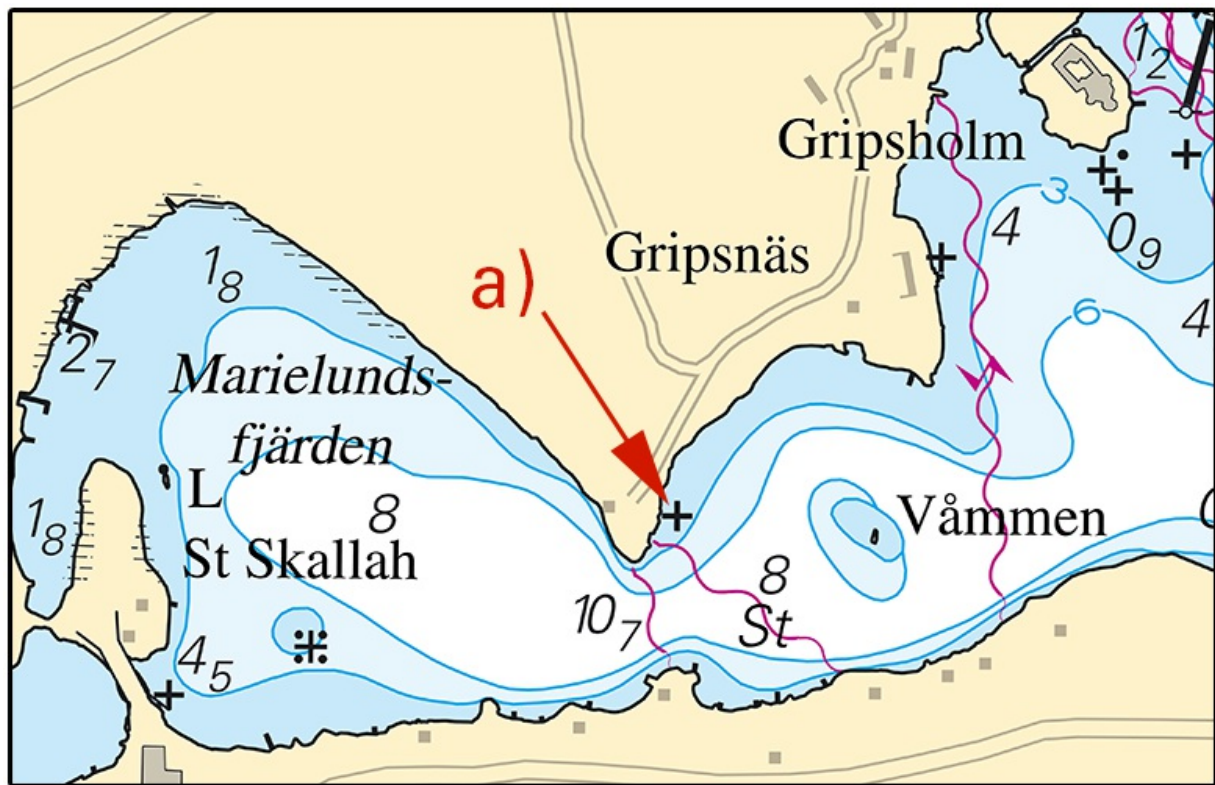

Gripsholm

Sjöfartsverket Publ. 22 Jun 2022

* 16843 (T)

Chart: 6181

Sweden. Lake Mälaren and Södertälje Canal. Södertälje kanal. Maren. Fairway temporarily closed July 8 - 10, 2022.

Closed fairway, mid point	59-11,35N	017-38,00E
---------------------------	-----------	------------

Time: July 8, 0700 LT - July 10, 1900 LT.

The fairway through Södertälje kanal marked in the chartlet is closed for all vessels due to works.

Exceptions will be made for leisure boats with a length shorter than 24 metres during times stated in the table below.

Passable times for leisure boats with a length less than 24 metres

July 8, 2000 LT - July 9, 0630 LT

July 9, 1100 - 1300

July 9, 2000 LT - July 10, 0630 LT

July 10, according to the work situation
--

Bsp Mälaren - Hjälmaren 2020/s30, s31

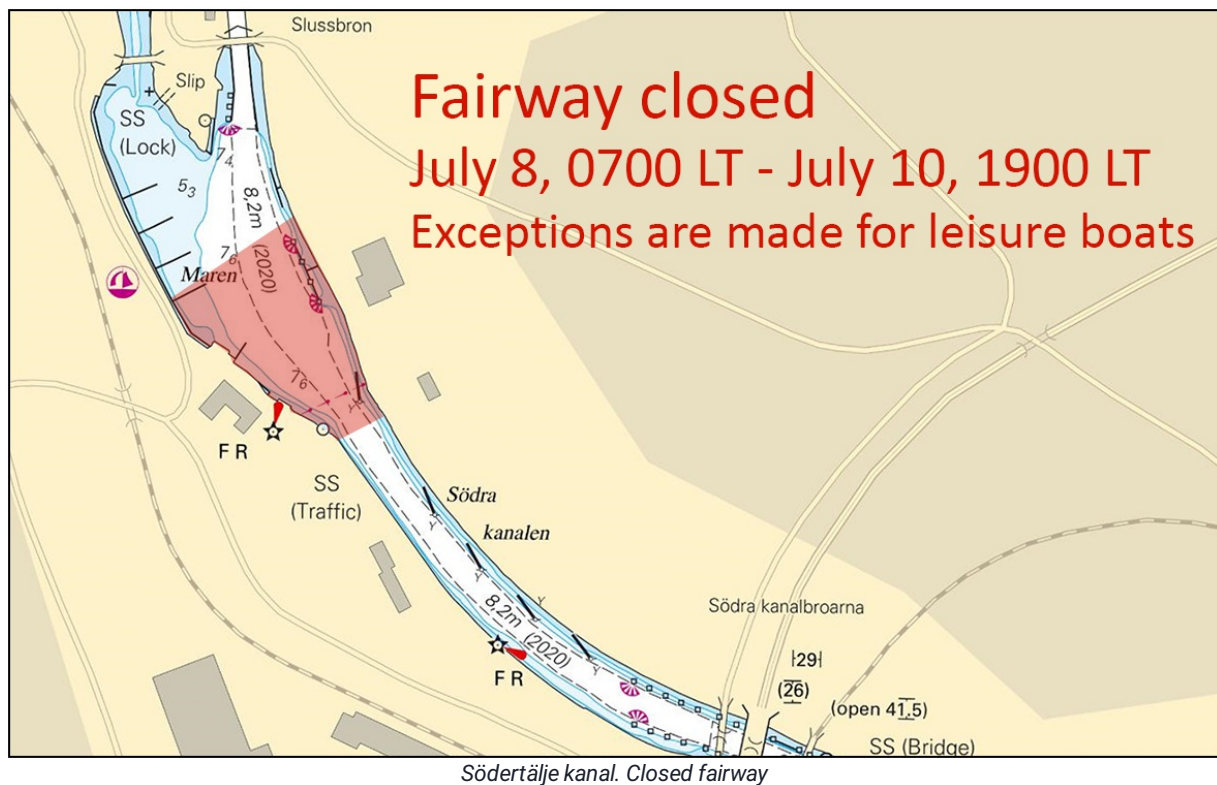

Sjöfartsverket. Publ. 22 Jun 2022

* 16855 (T)

Chart: 6141

Sweden. Lake Mälaren and Södertälje Canal. Stockholm. Södermalm. Bridge "Liljeholmsbron".
Fairway partly closed March 14 - August 26, 2022.

Expired notices: [2022:901/16590\(T\)](#)

Time: March 14 - August 26, 2022.

The northern fairway passing under the bridge "Liljeholmsbron" is closed for all marine traffic during the stated period, due to maintenance works. The southern fairway passing under the bridge will be open.

The closed fairway branch is marked out by special mark spar buoys.

Closed fairway, approx. mid point	59-18,805N	018-01,926E
-----------------------------------	------------	-------------

Bsp Mälaren - Hjälaren 2020/s51

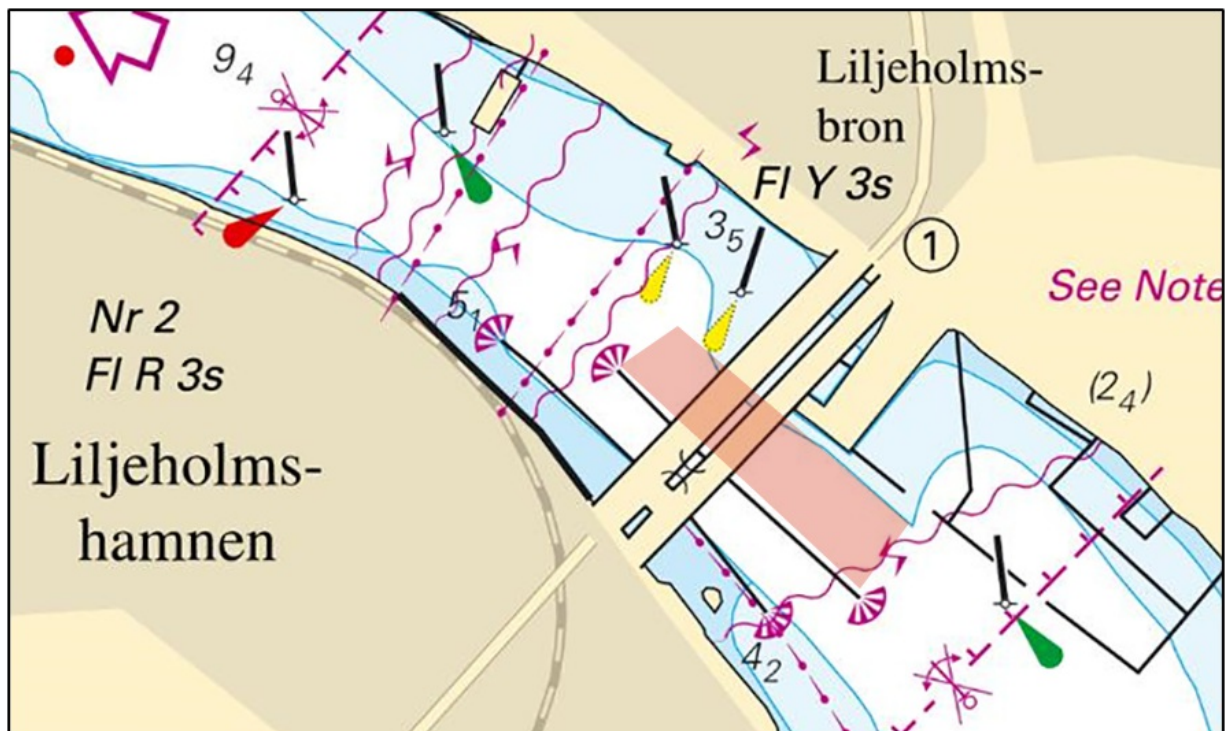

Bridge "Liljeholmsbron". Area closed for all marine traffic

Sjöfartsverket. Publ. 22 Jun 2022

*** 16874 (T)****Chart: 111, 113****Sweden. Lake Mälaren and Södertälje Canal. Strängnäs. Bridge 'Tosteröbron'. Temporary reduced opening times.**

Time: from June 23.

The bridge 'Tosteröbron' will be opened three times a day during a period of time: at 09.10, 12.10 och 18.10 LT.

The bridge will be open for about 10 minutes each time.

An alternative passage of a vertical clearance of 4.0 m at mean sea level is located north of the swing bridge. The passage is marked by signs and shall only be used by leisure crafts.

If necessary, call the bridge guard on VHF channel 14 or telephone +46(0)171 449 082 .

For more information: www.sjofartsverket.se/en/services/bridges-and-canals/tosterobron/

Bridge 'Tosteröbron'	59-22,69N	017-02,27E
----------------------	-----------	------------

Not shown in ENC.

Bsp Mälaren - Hjälmarén 2020/s26, s60

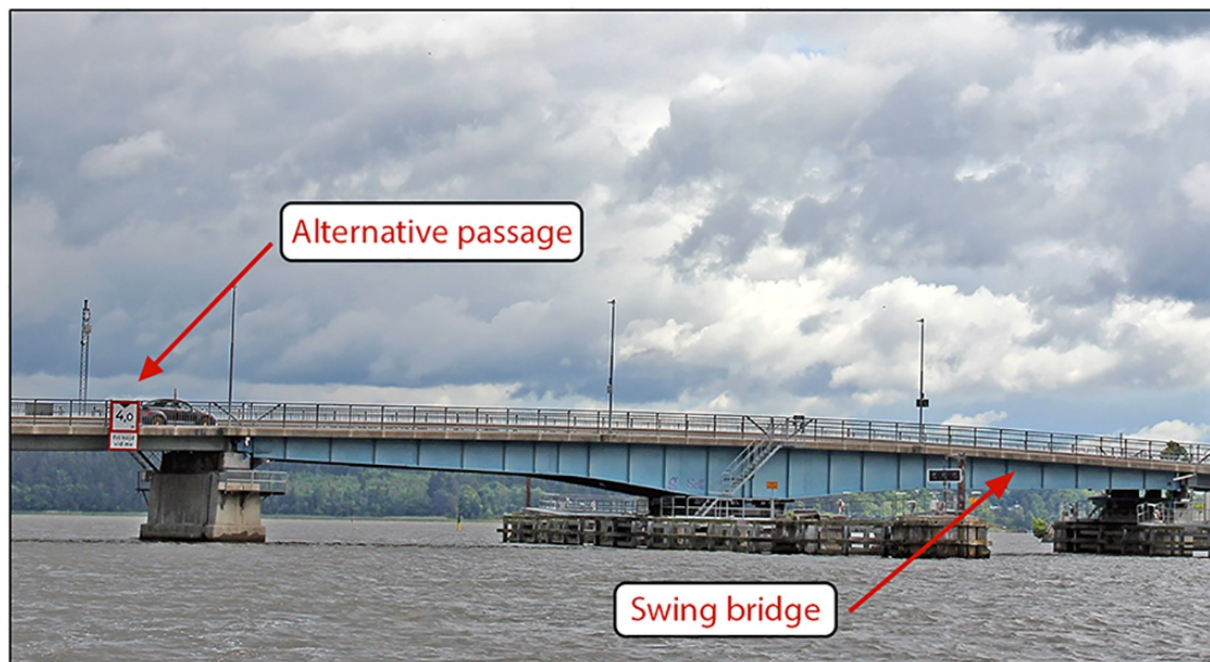

Bridge 'Tosteröbron'

Strängnäs kommun. Publ. 22 Jun 2022

Central Baltic*** 16779****Chart: 6241****Sweden. Central Baltic. Oskarshamn. Wreck removed.**

Delete	wreck 2,9 m	57-16,056N	016-27,355E
--------	-------------	------------	-------------

Bsp Kalmarsund 2019/S43

Oskarshamns kommun. Publ. 22 Jun 2022

Southern Baltic

16770

Chart: 74, 83

Germany. Southern Baltic. NE of Arkona. Buoyage. Restricted area.

Insert	north cardinal light buoy Q	a)	54-51,54N	013-36,83E
Insert	north cardinal light buoy VQ	b)	54-49,50N	013-41,28E
Insert	east cardinal light buoy Q(3) 10s	c)	54-46,84N	013-45,73E
Insert	south cardinal light buoy Q(6)+LFl 15s	d)	54-48,42N	013-38,40E
Insert	west cardinal light buoy Q(9) 15s	e)	54-49,66N	013-33,77E
Insert	west cardinal light buoy Q(9) 10s	f)	54-50,87N	013-34,60E
Insert	limit of area into which entry is prohibited within g) - l)	g)	54-51,49N	013-36,79E
		h)	54-48,71N	013-42,92E
		i)	54-47,21N	013-45,03E
		j)	54-47,57N	013-41,66E
		k)	54-49,73N	013-33,93E
		l)	54-50,88N	013-34,71E

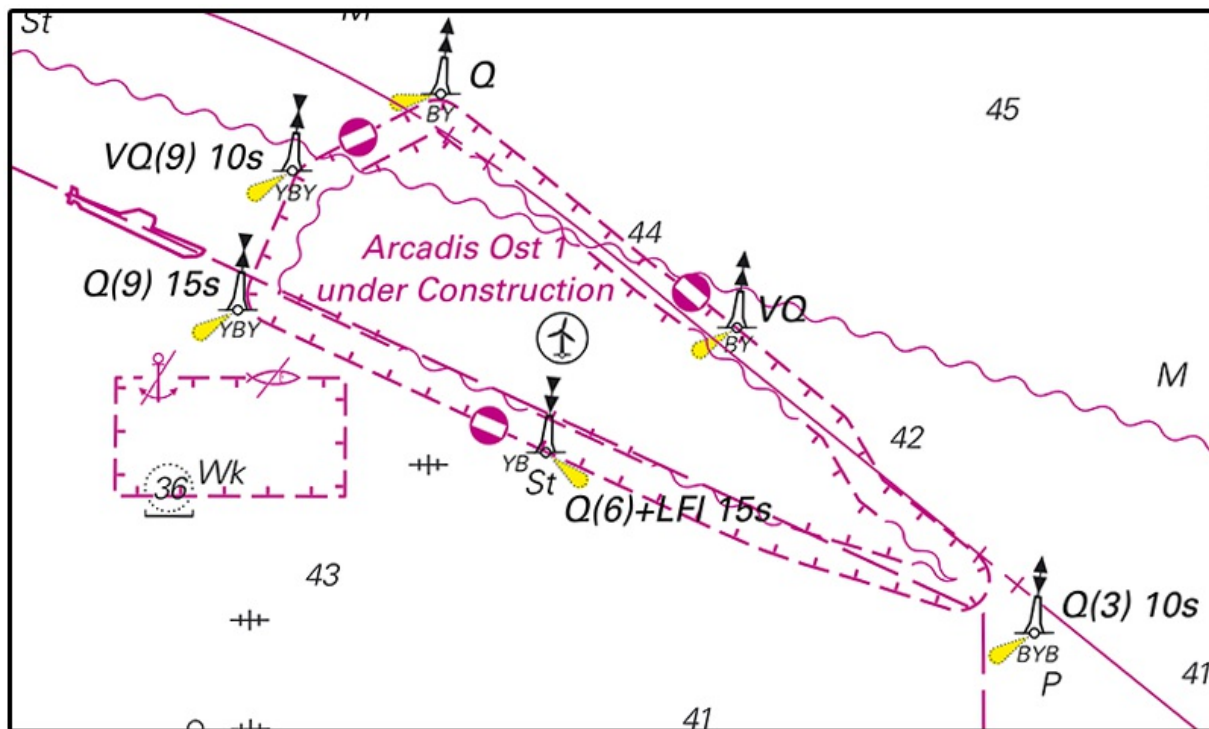

Buoyage and restricted area,

16858

Chart: 839

Denmark. Southern Baltic. Bornholm. Rønne. Restricted area. Buoyage.

Insert	restricted area a) - d)	a)	55-05,536N	014-41,377E	
		b)	55-05,516N	014-41,169E	
		c)	55-05,374N	014-41,448E	
		d)	55-05,389N	014-41,469E	
Insert	restricted area e) - h)	e)	55-05,560N	014-40,763E	
		f)	55-05,503N	014-40,625E	
		g)	55-05,264N	014-41,036E	
		h)	55-05,342N	014-41,152E	
Insert	starboard-hand light spar buoy Q G	i)	55-05,557N	014-40,766E	with topmark
Insert	special light spar buoy FI(3) Y 10s in j) - n)	j)	55-05,503N	014-40,624E	
		k)	55-05,420N	014-40,759E	
		l)	55-05,266N	014-41,032E	
		m)	55-05,343N	014-41,151E	
		n)	55-05,475N	014-40,939E	

Bsp Hanöbukten 2022/s55, Bsp Sydkusten 2020/s30

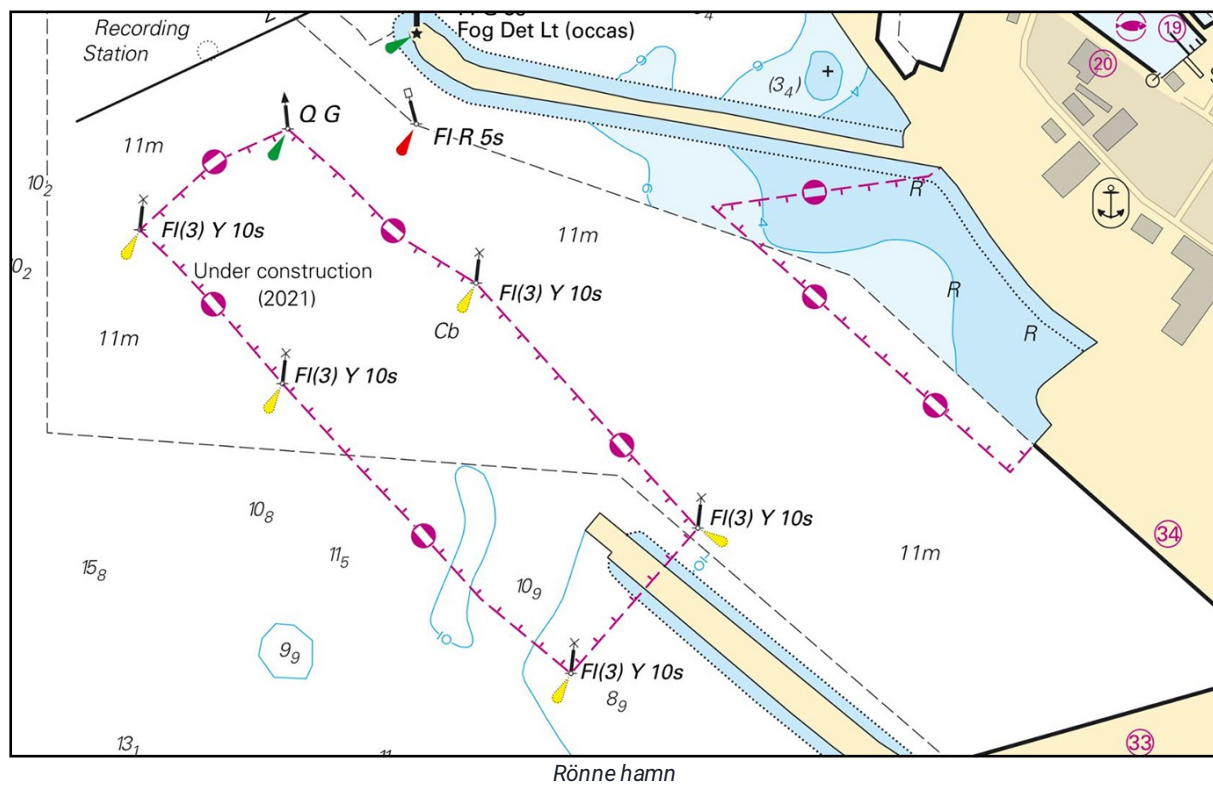

The Sound

*** 16800**

Chart: 9221

Sweden. The Sound. S of Helsingborg. Råå marina. Speed restriction.

Speed restriction 3 kn in Råå marina starting July 1, 2022.

Insert	3 kn	a)	55-59,55N	012-44,57E
		b)	55-59,35N	012-44,75E

Bsp Sydkusten 2020/s35

Länsstyrelsen Skåne län. Publ. 22 Jun 2022

Kattegat

16861

Chart: 92

Denmark. Kattegat. NW of Gilleleje. Wreck.

Insert	wreck at 16.3 m depth	56-13,184N	012-09,339E
---------------	-----------------------	------------	-------------

Dk Efs 225/12. Publ. 20 Jun 2022

*** 16868**

Chart: 92, 93

Sweden. Kattegat. Skagerrak. NE of Skagen. Buoyage.

Insert	special light spar buoy FI Y 3s	a)	57-53,08N	011-02,87E
Insert	special light spar buoy FI Y 3s	b)	57-54,69N	010-57,04E

Bsp Västkusten N 2021/s05, Bsp Västkusten S 2021/s05

Transportstyrelsen. Publ. 22 Jun 2022

Skagerrak

*** 16868**

Chart: 92, 93

Sweden. Kattegat. Skagerrak. NE of Skagen. Buoyage.

The notice is displayed in its entirety under the area Kattegat in the booklet.